

2013-2014

# Annual REPORT

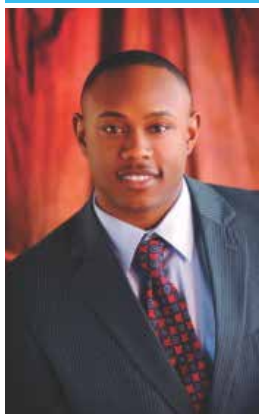

NW ASSOCIATION  
FOR  
**BLIND**  
ATHLETES



Erik Selden

Dear Friends,

We are extremely excited to present our 2013-14 Annual Report to the Community. This year Northwest Association for Blind Athletes programs have grown immensely to improve the quality of life for more than 1,000 children, youth and adults with visual impairments. On behalf of our Board, we would like to thank everyone who supported our programs over the year. It is because of you that we are able to change lives and make a difference.

**NWABA experienced another year of extraordinary growth.** This included dramatically expanding our Sports Outreach Program by adding additional events, enhancing program offerings by branching out into new sports and activities, and developing innovative strategic partnerships to expand our mission-impact.

In June 2014, our Board of Directors, with input from participants, volunteers and partner agencies, came together to approve a new strategic plan for the organization. The new plan will position our programs to serve significantly more individuals who need our help. For individuals who are blind or visually impaired, our programs mean so much more than just participating in sports. They build long lasting friendships, improve their overall health, and, most of all, gain the skills and confidence they need to be successful in all areas of life.

We hope that you enjoy the information and photos in this year's Annual Report. Please feel free to contact Billy Henry, Co-Founder/Executive Director, directly at 360.718.2826 or bhenry@nwaba.org with any questions.

Thank you so much for your continued support of our mission and programs!

Sincerely,

Erik Selden  
Board President

Billy Henry  
Co-Founder/Executive Director

*Our Mission* To provide life-changing opportunities through sports and physical activity to individuals who are blind and visually impaired.

## BOARD OF DIRECTORS

**Erik Selden, President**  
Vice-President  
First Citizens Bank

**Scott McCallum, Vice-President**  
Vision Services/Nursing Coordinator  
Northwest Regional ESD

**Teresa Lawwil, Board Secretary**  
Community Relations Director  
Greater Vancouver Chamber of Commerce

**Board Members**  
**Jason Reid**  
President/CEO  
Reid Business Services

**Scott Miller**  
SVP, Marketing  
Riverview Community Bank

**Dean Watanabe**  
VP, Oregon Region  
Washington Trust Bank

**Karen Holterhoff**  
Director  
KMR Group Foundation

**Courtney Barker**  
VP, Marketing & Communications  
Corwin Beverage Company

**Ben Campbell**  
Digital Strategist  
The Columbian

**Tracy Wasden**  
Vice President  
The Gibney Family Foundation

**Joe Yoder**  
Director, Clinical & Support Services  
Legacy Salmon Creek Medical Center

**Billy Henry**  
Founder/Executive Director

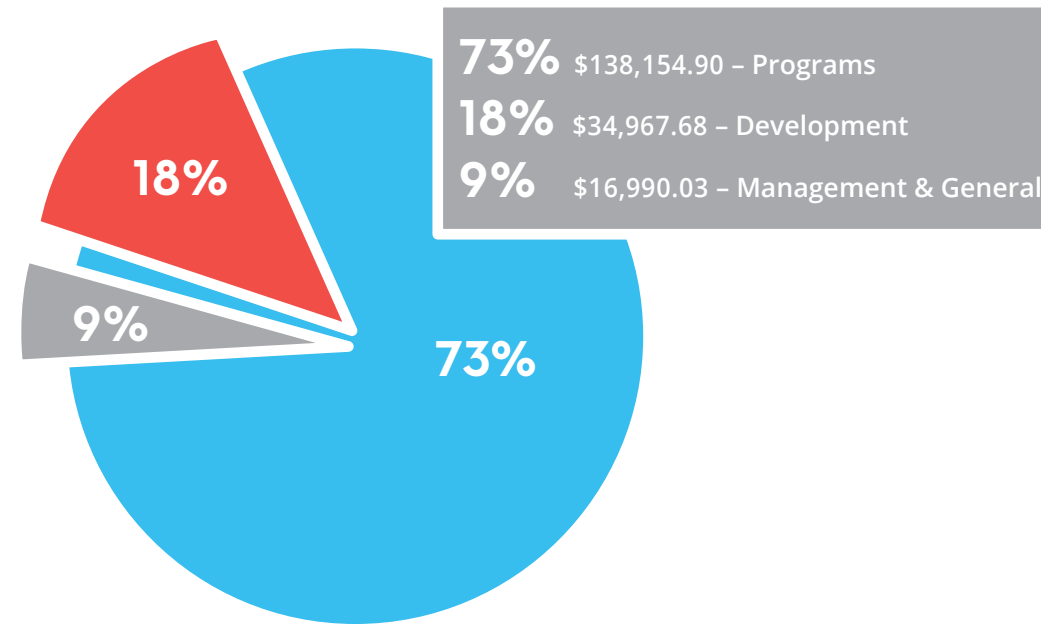

## FINANCIALS & IMPACT JULY 1ST, 2013-JUNE 30TH, 2014

	2014	2013
Total Revenue:	\$239,173.25	\$148,092.00
Total Expenses:	\$190,112.61	\$120,782.00
Ending Net Assets:	\$94,618.64	\$45,558.00

We are proud to say that 73% of expenses go directly to support life-changing programs for individuals who are blind and visually impaired. Northwest Association for Blind Athletes values your generosity and is committed to full transparency. A copy of our Form 990 is available upon request and can be found on our organization's website ([www.nwaba.org](http://www.nwaba.org)).



Additionally, we are also honored to announce that we have been awarded a Gold Seal by Guidestar, demonstrating our commitment to transparency.

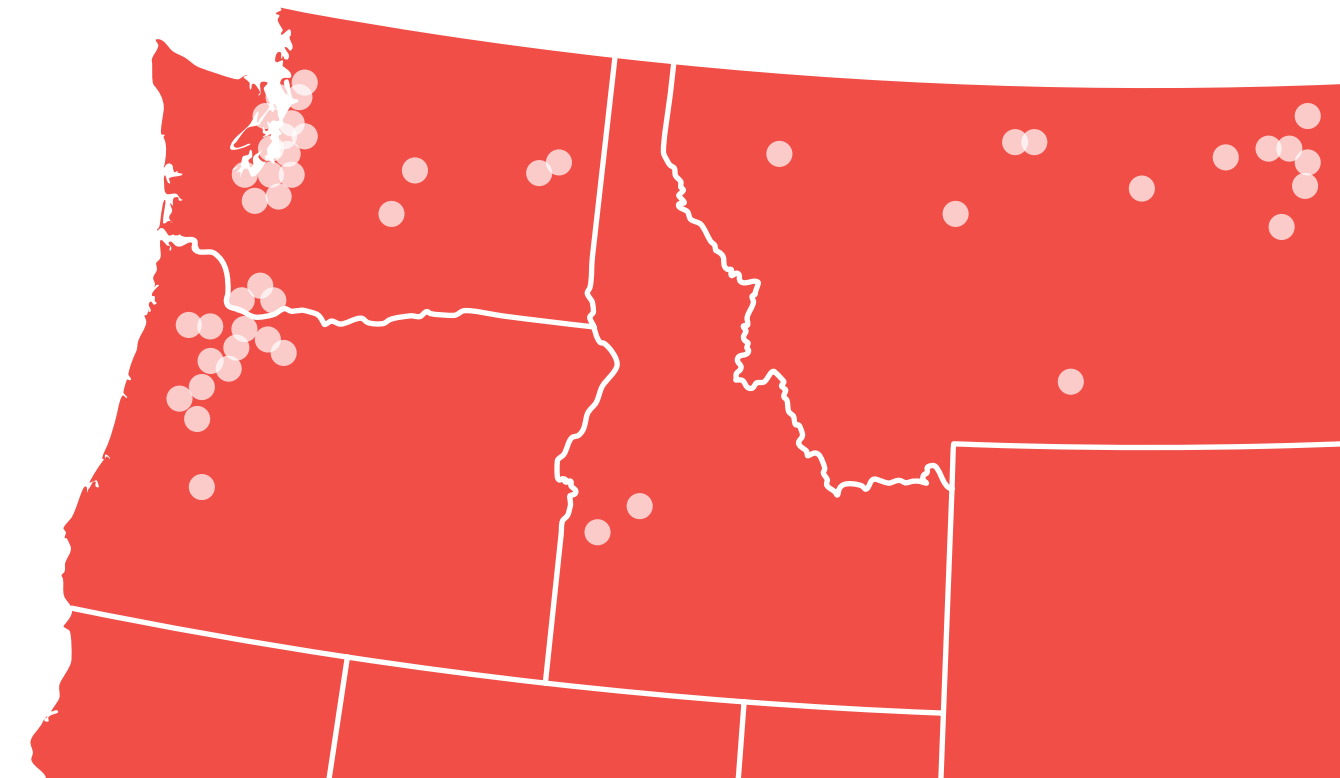



## SPORTS OUTREACH - A SPORT FOR EVERY ATHLETE

NWABA'S SPORTS OUTREACH PROGRAM is the heart and soul of our organization. Our ultimate goal is to impact the 70% of blind or visually impaired, school aged children who have never participated in physical activity. Sport by sport, one child at a time, NWABA is working to change the lives of these children, their parents and their teachers.

In 2013-14, NWABA provided 495 children and adults with sports activities in our four-state region of Washington, Oregon, Idaho and Montana. Staff and volunteers traveled the region and worked with local volunteers, teachers and parents to make this happen through school visits, clinics, camps, development competitions and awareness events.

At the end of each day, participants had greater self-esteem, more enthusiasm for life and a route to improved health and fitness by experiencing:

- Track & Field
- Tandem Cycling
- Judo
- Goalball
- Showdown (adaptive ping pong)
- Beep Baseball
- Beep Kickball
- Hiking
- Swimming

**Looking forward:** With a new, full-time Director of Programs, Stacey Gibbins, we will reach even more children and adults with life changing sports opportunities.

## CLINICS

NWABA held 26 clinics across the four-state region. These provided paralympic experiences for students including tandem cycling, goalball, judo, beep baseball, beep kickball, track and field, and showdown. Clinics introduce children, youth and adults with visual impairments to sports and physical activity often for the first time. We are able to give individuals with visual impairments their first experience riding a bike, playing as part of a team, and learning basic skills such as running and jumping.

## SCHOOL VISITS

In 2013-14, 9 schools visits were made by NWABA. During visits, NWABA works with teachers to adapt sports for their students and encourages blind and visually impaired students to get more involved with sports and recreation.

## DEVELOPMENT COMPETITIONS

When students attend a development competition, they learn the rules of a sport and then they have an opportunity to complete. Oregon Youth Goalball Tournament in Canby, OR. There were six teams and approximately 60 athletes and coaches.

## AWARENESS EVENTS

NWABA held six awareness events in 2013-14. NWABA programming is showcased at awareness events to individuals with visual impairments, family members and peers in schools. The events demonstrate what is possible for people who are blind or visually impaired. It inspires potential participants and showcases the abilities of people who are blind.

**Teaching Goalball to the Vikings:** A Very Special Event - NWABA athletes had the unique opportunity to introduce Goalball to 25 members of the Portland State University Vikings Football Team. The football players wore eye masks to get the full effect of a Goalball game. No doubt, it was the first time they played a sport without the benefit of eyesight!





## NWABA SPORTS TEAMS PROGRAM

Participating in team sports can have a major impact on athletes. Blind or visually impaired athletes gain the same benefits as their sighted peers – and more. Health and fitness are key benefits of team sports. But the benefits go much further including:

- Building confidence and self-esteem
- Improving academic skills
- Understanding good sportsmanship
- Learning how to be a team player
- Promoting self-discipline
- Learning to participate in a competitive society
- Developing social skills
- Building leadership skills
- Relieving stress
- Improving mental health
- Conquering isolation
- Providing opportunities for peer acceptance and friendships
- Experiencing success
- Having fun!

Through team sports, NWABA served **128** children and adults throughout Oregon, Washington, Montana and Idaho in 2013-14. NWABA support included two Goalball teams (NW Avalanche and Boise Blaze) and youth Goalball teams throughout Oregon. NWABA also supported the Lethally Blind dragon boat team and a Portland to Coast

walk/run team. The NWABA-supported Northwest Avalanche men's Goalball team won fourth place in the National Goalball Championships in Ames, Iowa in June 2014.



### 2013 South Sound Throw down

Each fall, NWABA partners with the Tacoma Metro Parks Adaptive Recreation Program to offer the South Sound Throw down. In 2013, 14 Goalball teams including 64 athletes competed in Tacoma. The NWABA Avalanche took second and third in the Men's division. Looking Forward: NWABA has plans to develop a regional Goalball League!



### Dragon Boating – NWABA's Fastest Growing Team Sport

In 2014, NWABA sponsored two crews from the Lethally Blind dragon boat team in the Portland Rose Festival dragon boat races. Scholarships were awarded to 40 dragon boat racers.. About 75% of the Lethally Blind team members are blind or visually impaired. The teams trained for 10 weeks to learn synchronized paddling, power, speed and endurance. In 2014, 50 individuals signed up to paddle for Lethally Blind. Both teams, each with 20 paddlers, a caller, a steersperson and a flag catcher, medaled in their divisions.





## ADAPTING SPORTS, PROVIDING SCHOLARSHIPS, REACHING OUR REGION

### Adaptations:

The life-long benefits of sports are available to all, regardless of visual impairments. Creative adaptations of sports allows all to participate. NWABA works with parents and teachers to adapt sports for blind and visually impaired students. In 2013-14 NWABA provided **145** adaptations for specific sports.

### NWABA sports adaptations included:

- Track and field – guide runners or ropes and talking pedometers
- Swimming – Adapt Tap, allowing students to swim in straight line in the pool
- Bicycling – tandem biking
- Beep Baseball and Kickball – beeping balls and bases
- Archery – placing balloons on the target to the archer knows when the target is hit.

Because of these adaptations, blind athletes—young and older—can participate, often for the first, in life-changing sports.

### Scholarships:

NWABA provided a record **77** scholarships for blind or visually impaired athletes in 2013-14. Scholarships were awarded to support Goalball, dragon boat racing, track & field, showdown and tandem cycling.

Dragon boating was the largest scholarship recipient last fiscal year with 40 participants. Scholarships helped students from WSSB attend the National Goalball Championships, purchased a specialized Showdown table for the Montana School for the Deaf and Blind, and helped purchase a tandem bike for an athlete. The total amount awarded is **\$10,903.25**

### Visibility:

As NWABA has grown as an organization, we have increased our community outreach in a variety of ways including speaking engagements, networking, public awareness, newsletters and special events, our Web site, and social and traditional media.

In 2013-14, we made approximately **9,500** community contacts throughout the four-state region. NWABA was featured in **15** media stories including television news in Seattle and Billings, MT.



NWABA couldn't operate without its volunteers. In 2013-14, **180** volunteers donated approximately **5,000** hours to serving kids and adults who are blind or visually impaired. Throughout our four-state region, they volunteered for sporting events, piloted tandem bicycles, took care of administrative tasks and much more. At \$22.50 per hour, they donated more than **\$112,750** in services. **Thank you, volunteers!**

**Looking forward:** Our new office will provide more space for volunteers and we will continue to offer opportunities for volunteers to carry out the mission of NWABA to ensure that ALL have access to sports and recreation.





**GAME CHANGER  
(\$10,000+)**

Beaches Summertime  
Cruisin' Charity Fund  
Leslie Durst  
MJ Murdock Charitable Trust  
Portland Executives  
Association

**VISION  
(\$5,000-9,999)**

Harold & Arlene Schnitzer  
CARE Foundation  
MDU Resources Foundation

OCF Joseph E. Weston Public  
Foundation  
Riverview Community Bank  
Todd & Marlene Hill  
Wheeler Foundation

**OPPORTUNITY  
(\$2,500 - 4,999)**

BNSF Railway Foundation  
Billy Henry  
Community Foundation for  
Southwest Washington  
Corwin Beverage Company  
Courtney-Irvin Foundation

CS & Angela Sheffield  
Delta Gamma Foundation  
Don & Jennifer Rhoads  
Jon J McMullen PS  
Sally & David Palena  
Tim & Courtney Barker  
T.O.D.A.Y Foundation  
Ty Stober & Lamar Bryant  
Waste Connections

**INCLUSION  
(\$1,000-2,499)**

Anne & D. Wayne Gittinger  
Arlinda & Wesley Munger

Audiology Clinic Inc  
Columbia Credit Union  
Dale Penge  
Dan & Janis Wyatt  
Dennis & Liz Lane  
Dick & Judy Boyd

Edward & Dollie Lynch Fund,  
a charitable fund of the  
Community Foundation for  
Southwest Washington

Erik Selden  
Gibney Family Foundation  
Jason Stenersen  
Jim Martin

Kevin & Nicki Wann  
Kim & Lisa Capeloto  
KMR Group Foundation  
Mark & Teresa Lawwill  
Matt Hoffstetter &  
Candi Carrier

Northwest Lions Foundation  
for Sight & Hearing  
PacificSource Health Plans  
PeaceHealth Southwest  
Medical Center

Pfizer Foundation  
Rock & Allison Cavil  
Rod and Jane Cook

Sara & Robert Scheetz  
Tim & Kelli Schauer  
William & Jeanne Firstenburg

**CONFIDENCE  
(\$500-999)**

Amit & Charmi Gosalia  
At Your Place Senior Care  
BBSI Preferred Payroll  
Columbus Charities  
Chris & Cindy Barnes  
Derek Burres  
Doug & Kristy Palin  
Garrow Equity LLC

Gary & Leann Vigna  
Glenwood Place Senior  
Living  
Jeff & Kimberly Woodside  
Josh & Sarah Bulkley  
Karen & Tom Holterhoff  
Katy & Jason Daughn  
Legacy Salmon Creek  
Medical Center  
Lenore & Damon Derrick  
Lyle Stumpf & Marci  
White-Stumpf

Marc & Cynthia Dailey  
Moda Health  
Nancy & Steve Starkel  
New Phoenix & Last  
Frontier Casinos  
Peterson & Associates  
Robin & Jim Virgin  
Russ Garrow  
Ryan & Alisha Topper  
Sean Moore & Joe Eustaquio  
Stewart Title  
Voiture 99, La Societe Des  
Quarante Hommes et Huit  
Chevaux  
Washington Trust Bank  
Wenatchee Central Lions  
Club

**DETERMINATION  
(\$250-499)**

Artistic Auto Body Inc  
Bill & Crista Henry  
Bill & Pat Henry  
Bonnie Parmenter  
Carrie Scott  
Chris & Cindy Barnes  
Chris & Teresa Lewis  
Cory Byrd-Penge  
Cynthia Anne Estrada  
Dan & Val Ogden  
Dave & Cheri Groth  
Devin Jackson  
Elson & Jan Strahan  
Ember & Luke Shanahan

Eric & Nancy Olmsted  
Gary Bock  
Jack & Sherry Burkman  
Jason Carnell  
John & Anne McDonagh  
John & Kris Bockmier  
John Sauer  
Justin & Marlene Ashworth  
Kathleen Lipiec & Dave  
Lazzeroni

Kelly & Bev Rupp  
Lee & Sondra Powell  
Liz & Michael Stewart  
Northrup Corporation  
Patricia Heffner  
Paul Montague  
Porland-Suburban Alumnae  
Chapter of Delta Gamma  
Pro Net  
Rand & Suzanne Schiltz  
Ron & Ulcaz Dobyms  
Russell Brent & Kara Seaman  
Scott & Jennifer McCallum  
Steve & Kathy Roos  
Steve & Luanne Fordney  
Terry Ogle & Ann  
McEnergy-Ogle  
Thomas Zimmerman  
Wolf Point Lions Club

**ENRICHMENT  
(\$249 & BELOW)**

Alexander Occhipinti  
Ann Hoffstetter  
Anna Johnson  
Anonymous  
Anthony & Nadine Vroman  
Arthur & Patricia Williams  
Ascendancy Partners, Inc  
Bank of the West  
Barbara Ayers  
Beau & Rose Sem  
Ben & Amber Young  
Bill & Norma Willis  
Cammie Ware  
Charissa & Cody Steinman

Charles Dunn  
Children's Center  
Chris & Lindsey Workman  
Chris Cooke  
City of Vancouver, WA  
Clark County  
Clark County Title  
Colin Nishitani  
Committee to Elect Jim  
Moeller

Dan & Laura Walsh  
Darren & Amy Dimmick  
David & Joan Ransier  
David Cahill  
David Lam  
Dawn Johnston  
Dee Memering  
Delbert & Rosemary  
McKinney  
Dena Horton  
Dennis & Jennifer Rugg  
Dennis Gorley  
Derek Christina  
Diane Figley  
Dianna Baker  
Dixie Pankratz  
Don & Debbie Russo  
Donald Jackson  
Donna & Frank Bleth  
Donna Roberge  
Douglas Wendt  
Elizabeth Dayne  
Estacia De Leon-Davis  
Everell Purcell  
Fred & Kimberley Whitsell  
Gabe Markstrom  
Gary & Shirley Gross  
Ginger & Brian Schmidt  
Greg & Lynn Butts  
Greg & Susan Gilbert  
Greg Kimsey  
Harrison Lynch  
J. Michael Schultz &  
Shirley Loesch  
Jamal N. Aboullah  
Jammie Robison

Jane & Terre Robinson  
Jason & Chanel Schonert  
Jeanne Kojis  
Jeff Abel & Patti Gray  
Jennifer & Lance McDaniel  
Jennifer Dietz  
John & Dawn Pierce  
Joi & Curtis Raihala  
Joseph and Joyce Yates  
Joyce S. Lawrence  
Julie Williams

Justin & Tammy Graham  
Karis Staudamire-Phillips  
Kate & Virgil Williams  
Katie Essick  
Katie Teuber  
Katlin Smith & Gary Kokstis  
Kaycee Wiita  
Kelly Carr  
Kerry Godfrey  
Kim Hash  
Kirby & Lillie Lott  
King City Lions Club  
Kristina Kilduff & Eric Yang  
Kyle Hanson  
Lacey Whitsell  
Laura Belzer  
Laura McCall  
Lindsey Rooks  
Luke Wilks  
Margaret Hill  
Marion Agbisit  
Mark & Alicia Sampath  
Matt & Phoebe Krueger  
Michael & Bonnie Bingle  
Michael & Lisa Goodrich  
Michelle S. Cumberbatch  
Michelle Thor  
Mike & Audri Bomar  
Mitchell & Fabiola Phillipi  
Morgan & Teresa Wentworth  
Nigel Burton  
Ocean Park Area Lions Club  
Pat Jollota  
Patricia Heffner  
Patty Waters

Paul Stednitz  
Pete & Kathy Deschner  
Phillip Mandel  
Phyllis Harris  
Rachel Wilks  
Redmond Lions Club  
Rhona Sen Hoss &  
Schuyler Hoss

Rich & Jen McKee  
Richard & Joyce Malin  
Rick Lusignan  
Robert & Dona Dingethal  
Ryan & Julie Ortiz  
Ryan McBee  
Scott & Jennifer McCallum  
Scott & Jody Campbell  
Scott Cozza  
Seth Harris  
Shannon & Divina Tomasini  
Sharif Burdzik  
Skyward Construction  
Spanaway Lions Club  
Stephen Hammond  
Stevens Integrated Solutions  
Sutherlin Lions Club  
Suzanne M. Robell  
Tacoma Southeast  
Lions Club  
Tankya Luken  
Temple Lentz  
Teresa Didier &  
Derek Wheeler

Terra Mahmoudi  
Theresa & Mark Stuhrman  
Thomas & Tara Hackett  
Tim Memsic  
Tim Schoonmaker  
Tina Memsic  
Traci Johnson  
Tracy Peterkin  
Trey & Stephanie Klug  
Troy & Shari Van Dinter  
Tucker Henry  
Wayne & Pat Beckett  
Wayne Oshiro  
Willapa Harbor Lions Club

Shan Kuntz  
John Hinman  
Airway Heights Lions Club  
Gresham Breakfast  
Lions Club  
North Bend Orielle Valley  
Lions Club  
Teresa Romo  
John & Michelle Doherty  
Thomas & Barbara Crozier  
Jacolyn Wheatley  
William Stout  
Kroger  
TJ Breitenfeldt  
John & Joyce Loomis  
Katie Loomis  
Thomas & Marie Anderson  
Brent & Lorene Hintz  
Mike & Carol Preyer  
Carl & Joanne Gibbons  
Joyce Lawrence  
Charles & Shelley Romo  
Jane Johnson  
Eva Mae Hunsley

\*This list reflects donations made  
from July 1st, 2013 through June  
30th, 2014

We have made every effort to  
ensure the accuracy of names on  
this list. Please contact us at 1-360-  
448-7254 if there are any errors.





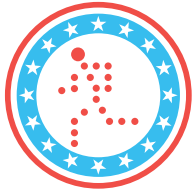

NW ASSOCIATION  
FOR  
**BLIND**  
**ATHLETES**

P.O. Box 65265 | Vancouver, WA 98665-0009  
360.448.7254 • 800.880.9837 • [nwaba.org](http://nwaba.org)

